

# Sheep Official USDA Compliant ID Guide



## Primary ID Option: Official Scrapie Ear Tags

- Most common form of visual Official ID for sheep.
- Usually white, but can be ordered privately in different colors and customized with your farm name.
- Maine has FREE standard white scrapie tags available.



## Primary ID Option: Shearwell Data 840 Visual Ear Tag

- A style of Official Scrapie Tag with the added benefit of being able to scan the chip inside the tag for easy ID and record keeping.
- Get them FREE from Maine DACF's Animal Health Program office.



## 2nd ID Option: 840 Microchip Non-Visual Implant

- Must be used with an Official Scrapie Tag in place.
- All chip numbers start with 840.
- Require a chip reader in order to scan and read the ID.
- These must be custom ordered. Your USDA Scrapie ID number is impeded in every chip you ordered for compliant ID.
- Microchip ID Systems, Datamars, and other manufacturers produce these chips.

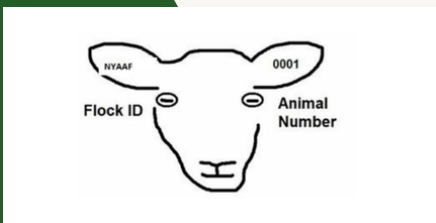

## Secondary ID Option: Scrapie Tattoo

- Tattoos may be used to identify animals in addition to USDA compliant permanent ID.
- Scrapie tattoos must be registered with USDA APHIS and easily readable.
- Not a recommended form of primary ID because the tattoos can be altered or fade so they cannot be read.



Learn more  
about USDA  
Sheep  
Identification by  
scanning the QR  
code

**Remember, sheep need to have official ID applied  
before the animal may be sold or leave the farm.**



MAINE DEPARTMENT OF  
**AGRICULTURE  
CONSERVATION  
& FORESTRY**

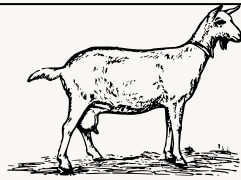

Scan the QR Code  
to view the USDA  
Goat ID Guide



# Goat Official USDA Compliant ID Guide



## Primary ID Option: Official Scrapie Ear Tags

- Most common form of visual Official ID for goats.
- Usually white, but can be ordered privately in different colors and customized with your farm name.
- Maine has FREE standard white scrapie tags available.



## Primary ID Option: Shearwell Data 840 Visual Ear Tag

- A style of Official Scrapie Tag with the added benefit of being able to scan the chip inside the tag for easy ID and record keeping.
- Get them FREE from Maine DACF's Animal Health Program office.



## 2nd ID Option: 840 Microchip Non-Visual Implant

- Must be used with an Official Scrapie Tag in place or accompanied by original copy of breed registration papers.
- All chip numbers start with 840 and be printed on the registration papers.
- Require a chip reader in order to scan and read the ID.
- These must be custom ordered. Your USDA Scrapie ID number is imprinted in every chip you ordered for compliant ID.
- Microchip ID Systems, Datamars, and other manufacturers produce these chips.

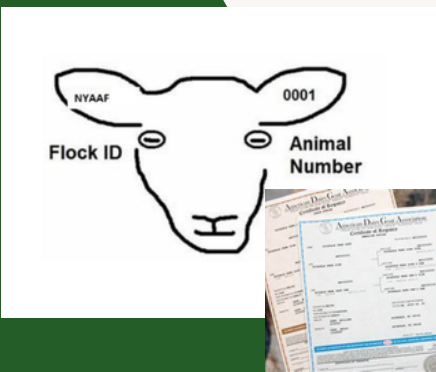

## Primary ID Option: Breed Registration Tattoo accompanied by original copy of registration papers OR Tattoos registered with the National Scrapie Program

- Tattoos may be used to identify animals in addition to USDA compliant permanent ID.
- Scrapie tattoos must be registered with USDA APHIS and easily readable.
- Not a recommended form of primary ID because the tattoos can be altered or fade so they cannot be read.

**Remember, goats need to have official ID applied  
before the animal may be sold or leave the farm.**

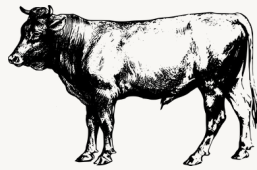

# Cattle Official USDA Compliant ID Guide



## Primary ID Option: Official RFID Button Tags

- Most common form of visual Official ID.
- Usually yellow or white but can be ordered in a variety of custom colors from manufacturers.
- Orange button tags are reserved for Brucellosis vaccinated animals.

## Primary ID Option: Official RFID Button Back Hanging Tag

- A style of Official visual RFID tag with large visible hanging front tag face to capture more information that is readable chute side
- These are popular choices among breed registry tagging systems.
- Highly customizable
- Has official US Shield on the tag to indicate this is an official form of Identification.

## Secondary ID Option: Farm Tag

- Must be used with an Official RFID Tag in place.
- Custom colors and information can be put on the tag
- NOT OFFICIAL ID ALONE.
- This ID type will not have a USDA shield printed on the tag, this is an easy way to tell the tag is not considered official ID.



Scan the QR code  
to view the USDA  
cattle ID guide.



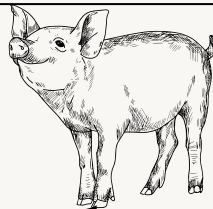

Scan the QR code  
to view the USDA  
swine ID guide.



# Pig Official USDA Compliant ID Guide



## Primary ID Option: Official RFID Tags

- Most common form of visual Official ID.
- Usually yellow but can be ordered in a variety of custom colors from manufacturers.

## Primary ID Option: Ear Tattoos with Matching Breed Registration Papers

- Tattoos on the ear or inner flank of any swine if the tattoos have been recorded in the book of record of a swine registry association.
- Tattoos must be listed and match the tattoos described on the provided original copy of the breed registration papers.
- Owner must assist with reading of the tattoos as requested by officials.



## Primary ID Option: Ear Notches with Matching Breed Registration Papers

- Notches on the ear of any swine if the notches have been recorded in the book of record of a swine registry association.
- Notches must match to a copy of the original registration papers from that swine registry association.

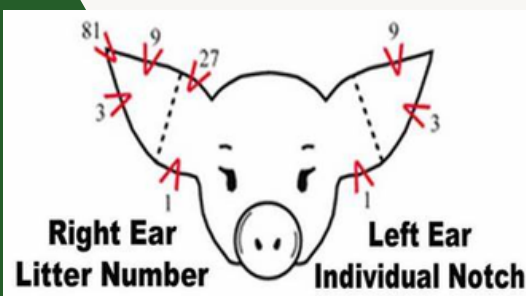

## Secondary ID Option: 840 Microchip

- Must be used with an Official USDA tag in place or tattoos or ear notches with matching breed registration papers.
- Microchip ID Systems, Datamars, and other manufacturers produce these chips.
- Premis ID of the farm of origin must be imbedded within the chip.
- Always start with 840.
- Owner must supply a chip reader for ID verification.

